

Application No: DC/17/02630

**Address: Common Room
Tacon Close
Eye
Suffolk
IP23 7AU**

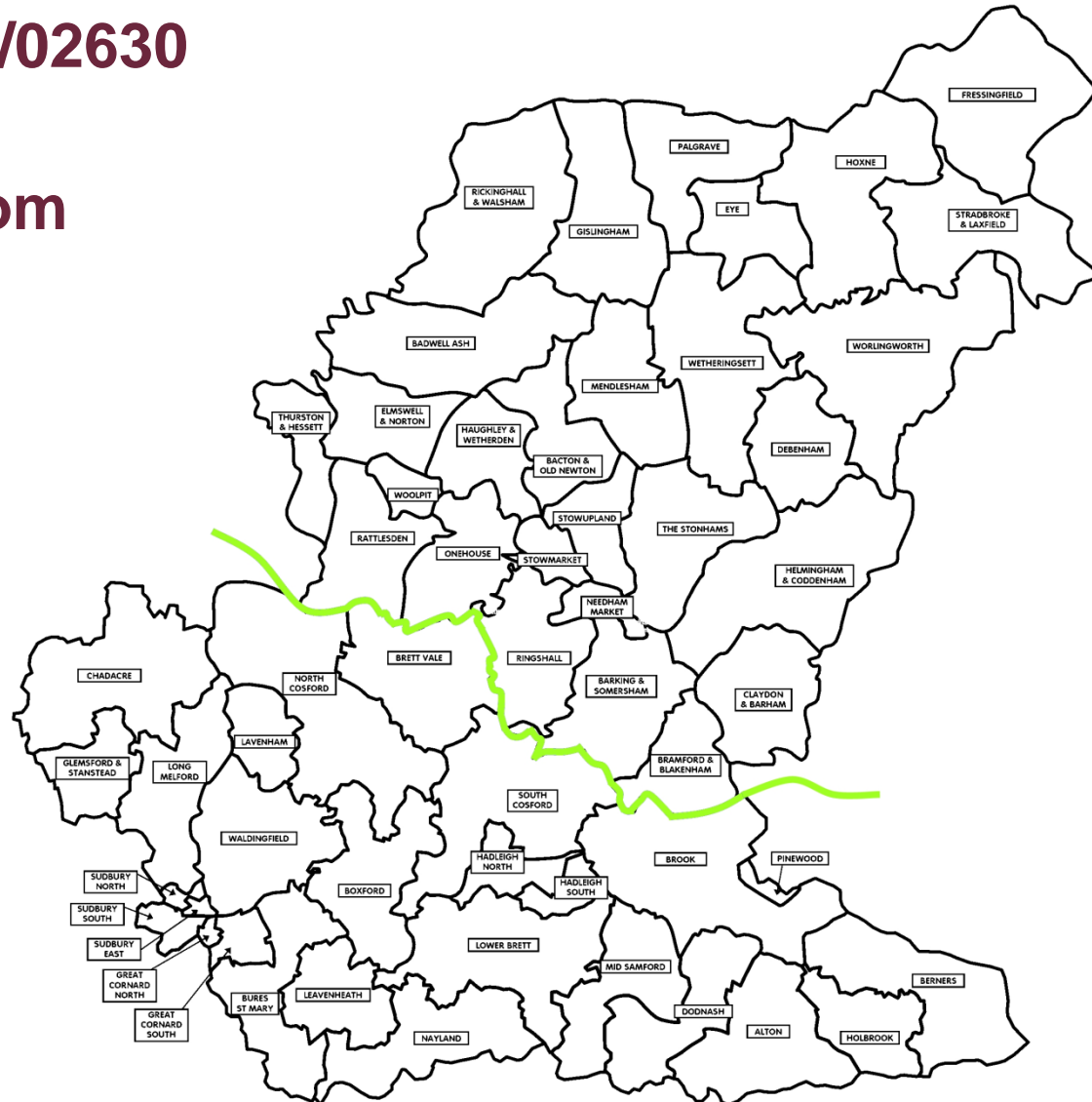



Verbal Updates:

- Confirmation and summary of any 3rd Party representations received not previously issued to members.
- Confirmation and summary of any consultee responses received not previously issued to members
- Confirmation of any changes to recommendation, conditions or reasons.

Site Location Plan

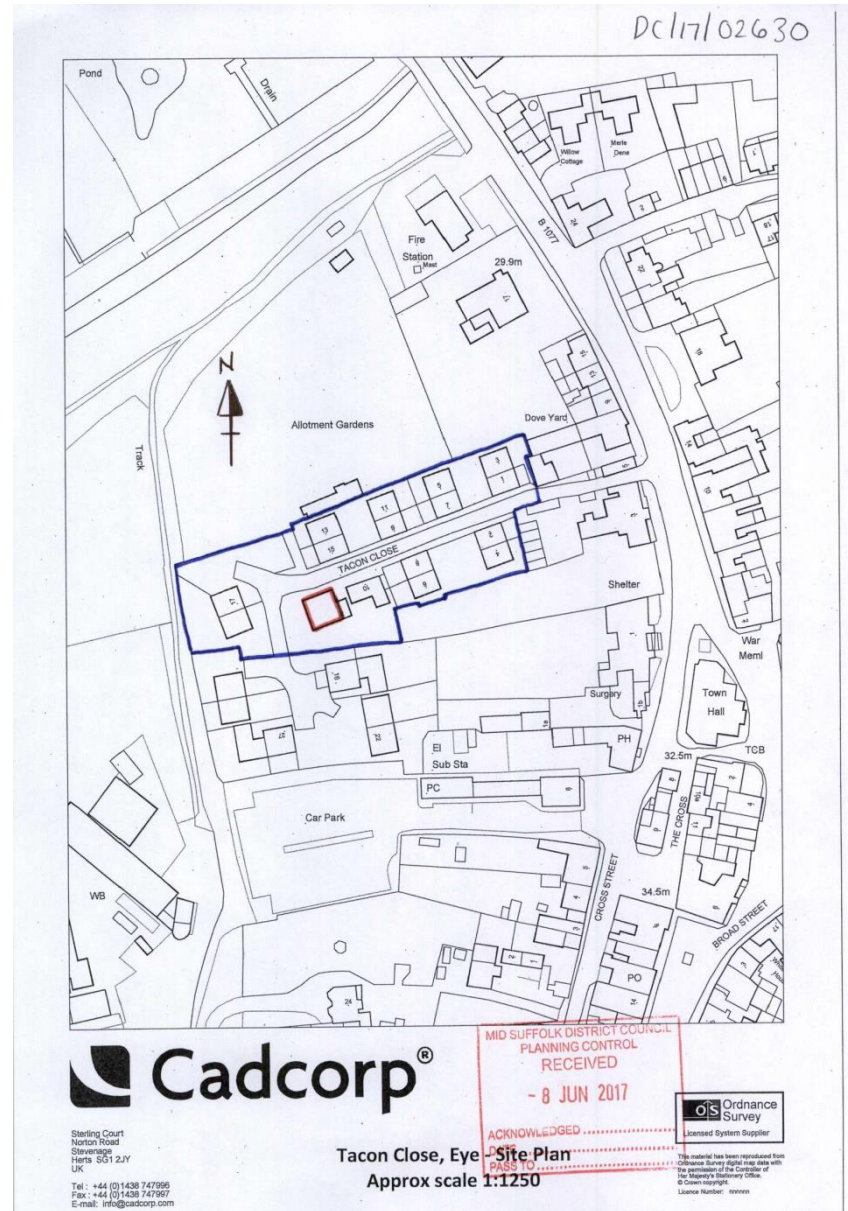

Constraints Map

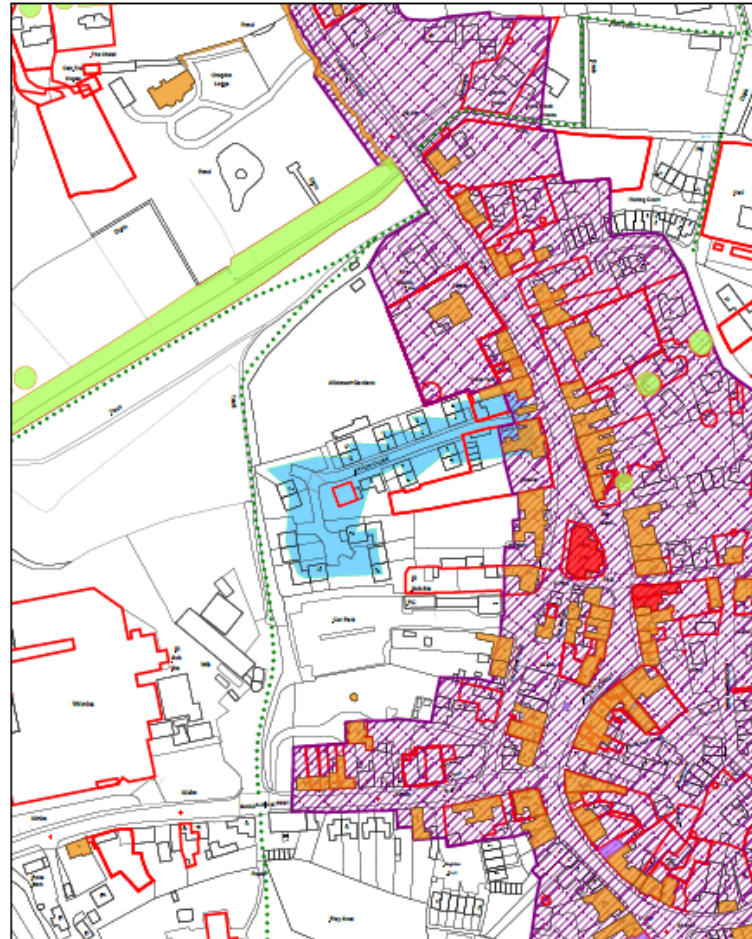

Title:
Reference:
Site:



MID SUFFOLK DISTRICT COUNCIL
131, High Street, Needham Market, IP9 6DL
Telephone : 01449 724500
email: customerservice@csduk.com
www.mid.suffolk.gov.uk



SCALE 1:2000

Reproduced by permission of
Ordnance Survey on behalf of HMSO.
© Crown copyright and database right 2017
Ordnance Survey Licence number: 100017340
Date Printed : 13/06/2017

Car Parking Plan

DC/17/02630

Cadcorp[®]

▨ **PUBLIC CAR PARKING**
▨ **ON SITE PARKING**

Tacon Close Eye Car Parking Plan

MID SUFFOLK DISTRICT COUNCIL
PLANNING CONTROL RECEIVED
8 JUN 2017

ACKNOWLEDGED
 DATE
 PASS TO

Sterling Court
 Norton Road
 Stevenage
 Herts SG1 2JY
 UK
 Tel: +44 (0)1438 747095
 Fax: +44 (0)1438 747997
 E-mail: info@cadcorp.com

Ordnance Survey
 Licensed Systems Supplier
This material has been reproduced from Ordnance Survey data only and with the permission of the Controller of the Ordnance Survey Office.
 Licence Number: 1000000

Proposed floor plan

pc 17/02630

NOTE
This drawing must not be copied, altered or copied without the written consent of the originator. All errors, omissions, discrepancies, etc. to be reported to the originator immediately. All dimensions to be checked before use in relation to the contractor, his subcontractors or suppliers. Do not scale plans - use figure or grid dimensions where given. Any deviation from the drawing to be reported to the originator immediately.

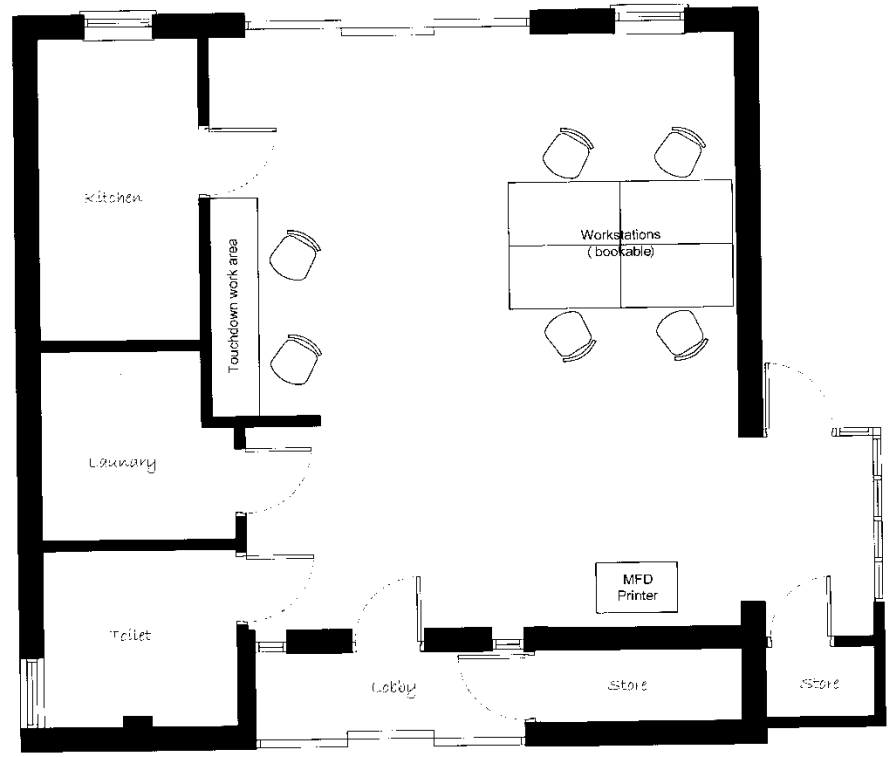

MID SUFFOLK DISTRICT COUNCIL
PLANNING CONTROL
RECEIVED
- 8 JUN 2017
ACKNOWLEDGED
DATE
PASS TO

REV	DATE	REVISION/DESCRIPTION	BY	CHKD
PROJECT		PROPOSED FLOOR PLAN		
SHEET		DATE	SCALE	
Eye		May 2017	1:50 @ A3	
PROJECT NO		01	REV	ISSUED

Babergh & Mid Suffolk
District Council
PROPERTY SERVICES
Council Lane, Hadleigh
Suffolk, IP7 6SJ
Tel: No: 01473 822861

